£4.99

DOCTOR · WHO

BATTLES IN TIME

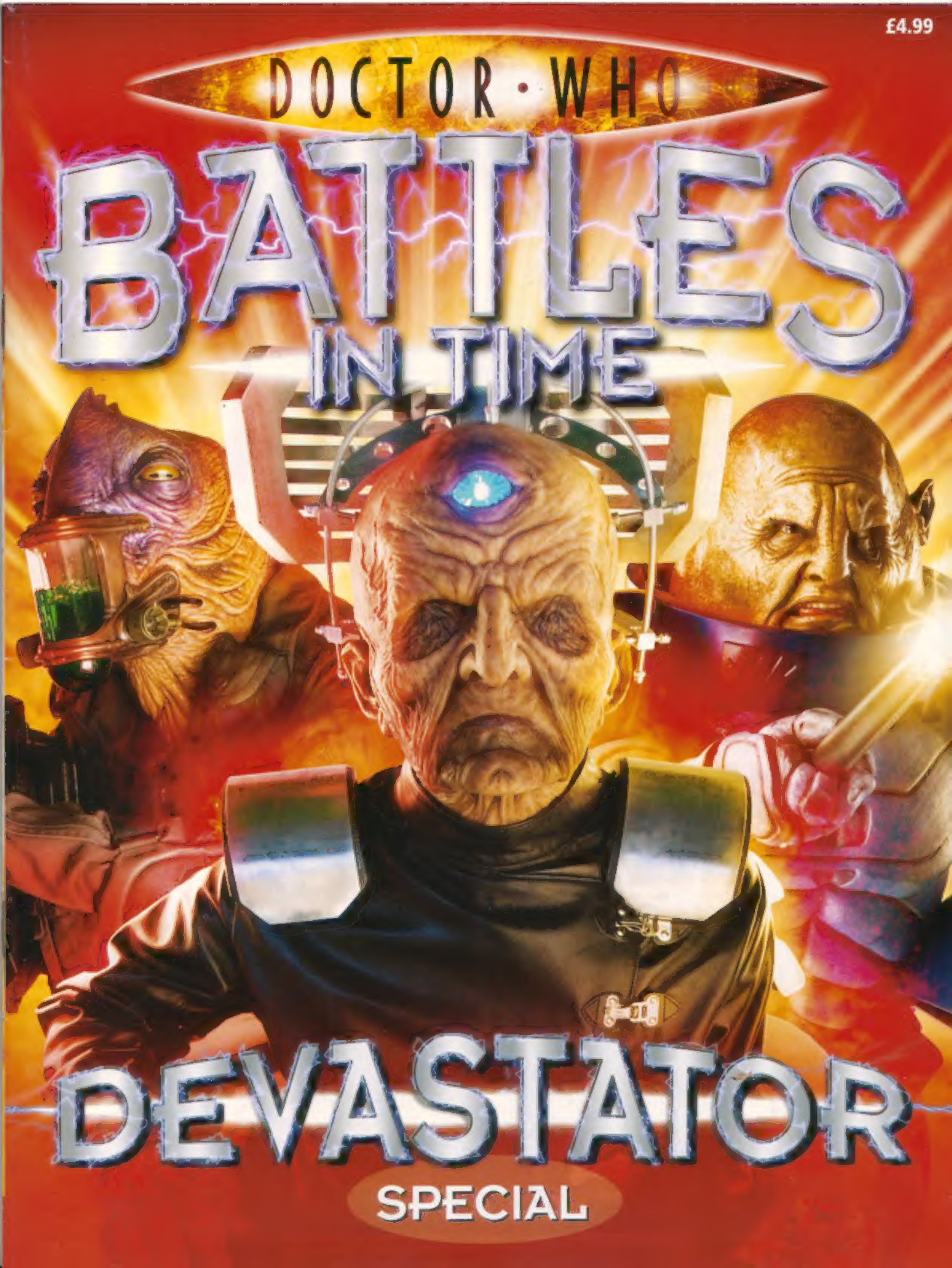

DEVASTATOR

SPECIAL

DEVASTATOR CONTENTS

04 Voyage of the Damned
06 Partners in Crime
08 The Fires of Pompeii
10 Volcano Day!
12 Planet of the Ood
14 The Sontaran Stratagem
16 The Poison Sky
18 The Doctor's Daughter
20 Devastator Tickchart
22 The Unicorn and the Wasp
24 Silence in the Library
26 Forest of the Dead
28 Face the Vashta Nerada!
30 Midnight
32 Turn Left
34 The Stolen Earth
36 Journey's End
39 Puzzle Answers

Don't Miss Out Just ask!

www.battlesintime.com

FOR ENQUIRIES & BACK ISSUES
Phone: 0871 277 0067 (Calls cost 10p a minute, and a telephone subscription should only take an average of 2 minutes to complete)
Fax: 0870 742 4144 **Web:** www.battlesintime.com

FROM YOUR NEWSAGENT
Your local newsagent will be happy to take your regular order. Sign up today!

OVERSEAS MARKETS BY SUBSCRIPTION
AUSTRALIA: Phone (03) 9872 4000, write to: **Doctor Who Battles in Time**, PO Box 3460, Nunawading, VIC 3131, visit www.battlesintime.com or e-mail bissett@bissettmags.com.au

NEW ZEALAND: Phone (09) 308 2871, write to: **Doctor Who Battles in Time**, Private Bag 47-906, Ponsonby, Auckland, visit www.battlesintime.com or e-mail subs@ndc.co.nz

SOUTH AFRICA: Phone (011) 265 4308, write to: **Doctor Who Battles in Time**, Private Bag 9, Centurion, 0046 or e-mail service@jacklin.co.za

Back issues are available from your newsagent in Australia, New Zealand and South Africa, or by contacting the numbers above.

With thanks to: Ian Grutchfield, Matt Nicholls, Edward Russell, Gary Russell, The Mill, Alex Thompson and David Turbitt

BBC, DOCTOR WHO (word marks, logos and devices), TARDIS, DALEKS, CYBERMAN and K-9 (word marks and devices) are trademarks of the British Broadcasting Corporation and are used under licence. BBC logo © BBC 1996. Doctor Who logo © BBC 2004. TARDIS image © BBC 1963. Dalek image © BBC/Terry Nation 1963. Cyberman image © BBC/Kit Pedler/Gerry Davis 1963. K-9 image © BBC/Bob Baker/Dave Martin 1963. The Daleks were created by Terry Nation. The Cyberman was created by Kit Pedler and Gerry Davis. The K-9 was created by Bob Baker and Dave Martin. Licensed by BBC Worldwide Limited.

Published by GE Fabbri Ltd, The Communications Building, 7th Floor, 48 Leicester Square, London WC2H 7LR

PROJECT MANAGER: Ben Robinson, **GROUP EDITOR:** Claire Lister, **WRITERS/SUB-EDITORS:** Neil Corry, Kieran Grant, **ART EDITOR:** Elzani Smit, **DESIGNER:** Natasha Senkus, **CARDS ART EDITOR:** James King, **EDITORIAL ASSISTANT:** Matthew Pratt

EPISODE GUIDES

- All Series 4 stories, and the Christmas episode, 'Voyage of the Damned'.
- Low-downs on the best monsters.
- The top cards from every episode.

INTRODUCING THE...

DEVASTATOR SERIES!

Welcome to the amazing Devastator Special, your top guide to the brand-new set of Battles in Time cards. Here's what you'll find...

NEW GAMES

- Use your Devastator cards to play two great new games.
- Use the cards' ratings to battle with your mates, and finish first!

COLLECTOR'S CHART

- A complete list of all the fantastic cards in the brilliant Devastator set.
- Keep track of your collection by ticking off each new card you get.

DON'T FORGET!

DEVASTATOR CARDS ARE ON SALE NOW!

- 250 new designs to collect in total.
- 25 Rare cards to look out for!
- 10 Super Rares!
- 6 Ultra-Rare moving-image cards!

www.battlesintime.com

CHRISTMAS SPECIAL

VOYAGE OF THE DAMNED

The Doctor lands on the spaceship Titanic – with a killer on board!

EPISODE FACTFILE

Where The SS Titanic

When Christmas 2008

Friends Waitress Astrid who wants to see the stars, but sacrifices herself to stop the Titanic crashing to Earth.

Foes The cyborg Max Capricorn and his army of robots.

Victims Almost everyone on board the doomed liner.

Scary Bit The Heavenly Host attack the passengers!

Heroic Bit When Astrid uses the fork-lift truck to pick up villainous Max and tip him into the Storm Drive.

Funny Bit The Queen thanks the Doctor for stopping the ship crashing.

DID YOU KNOW?

Kylie Minogue, who plays Astrid, doesn't have a licence to drive a fork-lift truck!

TOP CARDS

CHARACTER CARDS

STARDUST MEMORIES

Answer these questions and reveal the name of the Doctor's new friend!

1. Max's spaceship was called the T _ _ _ _ _ c.
2. He ordered the robotic Heavenly H _ _ t to kill!
3. Down on Earth, it was C _ _ _ _ _ _ _ s Eve.
4. Max's surname was C _ _ _ _ _ _ _ n.
5. The Doctor's T _ _ _ S went spinning off to Earth!
6. Max was lurking on _ _ _ k 31.

MONSTER LOW-DOWN

Name Heavenly Host

Number A whole crew!

Home Sto

Objective To obey Max Capricorn, the ex-boss of Max Capricorn Cruiseliners.

Tech They're androids, and can throw their halos as weapons!

Fear Factor 8200

They say "You are all going to die."

The Doctor says "Take me to your leader! I've always wanted to say that!"

BONUS CARDS

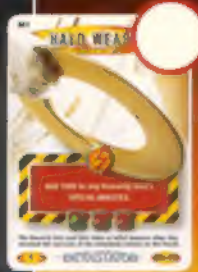

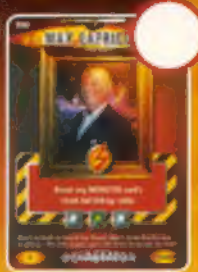

RARE CARDS

SUPER-RARE

SERIES 4 EPISODE 1

PARTNERS IN CRIME

Donna Noble hunts for the Doctor and uncovers a plot to turn people's fat into alien babies!

DID YOU KNOW?

When the Adipose appear under clothes, they're really bags of air pumped up!

EPISODE FACTFILE

Where Adipose Industries, London

When 2009

Friends Donna, who is hoping to find the Doctor by investigating Adipose Industries.

Foes Miss Foster, alias Matron Cofelia of the Five-Straighten Classabindi Nursery Fleet.

Victims Stacey Campbell, who is turned into Adipose, and Matron Cofelia, who is killed by the First Family once the babies are retrieved.

Scary Bit Matron Cofelia cuts the window-cleaning cradle's cable, threatening to plunge Donna and the Doctor to their deaths.

Heroic Bit Donna pulls out a second pendant so the Doctor can save everyone!

Funny Bit The Doctor and Donna spot each other when spying on Miss Foster.

TOP CARDS

CHARACTER CARDS

SIGNAL ERROR

The Doctor's on the hunt for newborn Adipose, but his detector's not working too well! Which line will lead him to Stacey and the baby Adipose?

ALIEN LOW-DOWN

Name Adipose

Number 10,000

Home Adipose 3, now lost

Objective To seed planets, even though it's against intergalactic law. Adipose seed is implanted in a being, and from its fat grows a baby Adipose.

Tech The young Adipose have none, but the First Family is capable of intergalactic flight.

Fear Factor 2200

They say "Mew!"

The Doctor says "They're just children. They can't help where they came from."

SUPER-RARE

GLOWS IN THE DARK

RARE CARDS

BONUS

SERIES 4 EPISODE 2

THE FIRES OF POMPEII

Donna and the Doctor discover alien interference on the day one of the most famous volcanoes in history erupts!

EPISODE FACTFILE

Where Pompeii, Italy

When 23 August, AD79

Friends The Doctor and Donna befriend Caecilius and his family, and save them when the volcano Vesuvius erupts.

Foes The Sybilline Sisterhood, Lucius Dextrus, and the terrifying Pyrovile.

Victims Between 15,000 and 30,000 people died after the volcano erupted.

Scary Bit When Evelina tells the Doctor that she knows he is a Lord of Time...

Heroic Bit When Donna realises the Doctor is right – history must be saved – and helps defeat the Pyrovile.

Funny Bit When Donna first arrives in Pompeii and tries to speak Latin to a stallholder, but he only hears Welsh!

TOP CARDS

CHARACTER CARDS

FLAMIN' NORA!

Which character from 'The Fires of Pompeii' has been consumed by flames in this picture?

DID YOU KNOW?

François Pandolfo, the actor who played Quintus, was the only member of Caecilius' family to film in Italy!

MONSTER LOW-DOWN

Name Pyrovile

Number Six fully formed Pyrovile, but many more are infected with Pyrovile dust.

Home Pyrovillia (lost)

Objective To use the power of Vesuvius to infect humanity with Pyrovile dust and begin a new Pyrovile Empire.

Tech Escape pod, energy converter

Fear Factor 7400

They say "Raaaaaaaaargh!"

The Doctor says "Pompeii is a fixed point in history. What happens, happens. There's no stopping it."

ULTRA-RARE

MOVING IMAGE

SUPER-RARE

VOLCANO DAY!

You're trapped in the famous city of Pompeii on the day Vesuvius erupts! Can you make it back to the TARDIS?

INSTRUCTIONS

1. Remove all the bonus cards then shuffle your deck.
2. Place your deck face down and put a counter on the start.
3. Draw the top card and use it to decide your route.
4. Discard your card. Now it's your friend's turn.

START

The TARDIS brings you to ancient Rome. Molto bene!
Look at your first power icon to decide where you go.

4000 OR HIGHER

A local tells you you're in Pompeii. This means trouble...
If your Agility is over 4000 you sprint for the TARDIS...

UNDER 4000

Uh-oh, this isn't Rome – it's Pompeii!
If your Stamina is over 5000 you start running – now!

ABOVE 5000

5000 OR LESS

This is Pompeii – and it's 24th August AD79. Volcano day!
Time to leave! Is your card number over 750?

750 OR UNDER

8000 OR ABOVE

You get lost. Hurry – you must find the TARDIS!
Ask a local if he's seen a big blue box. Is your card rare?

ABOVE 750

The TARDIS is gone, stolen! Where is it?
If your Intelligence is 8000 or above you ask the stallholder.

COMMON

RARE

The stallholder tells you where the TARDIS is.
Is your red Fear Factor score 3500 or over?

BELOW 8000

RED

BELOW 3500

3500 OR HIGHER

You track the TARDIS to Foss Street.
You can't go until you have a card with a Special Abilities rating over 5000.

Caecilius has bought the TARDIS – he thinks it's art!
Which Stamina score is higher, red or green?

ABOVE 5000

You find an entrance to the Pyrovile lair – in the heart of Vesuvius!
If your card number is Human
OTHER
You realise that you must blow up Vesuvius or the world will burn
Is your card number odd or even?
ODD
You manage to get inside the escape pod.
Which is higher – your Agility or Stamina?
YOU WIN!
Phew! You've made it back to the TARDIS and history is back on course. Now get out of there!

SERIES 4 EPISODE 3

PLANET OF THE OOD

A trip to the 42nd Century reveals the origins of the peaceful Ood – and a terrible trade in slaves!

EPISODE FACTFILE

The Ood-Sphere

#126AD

Friends The Doctor makes friends with a group of Ood who haven't had their mind-brains removed but hold them in their hands. Also, Dr Ryder, who is a secret Friend of the Ood.

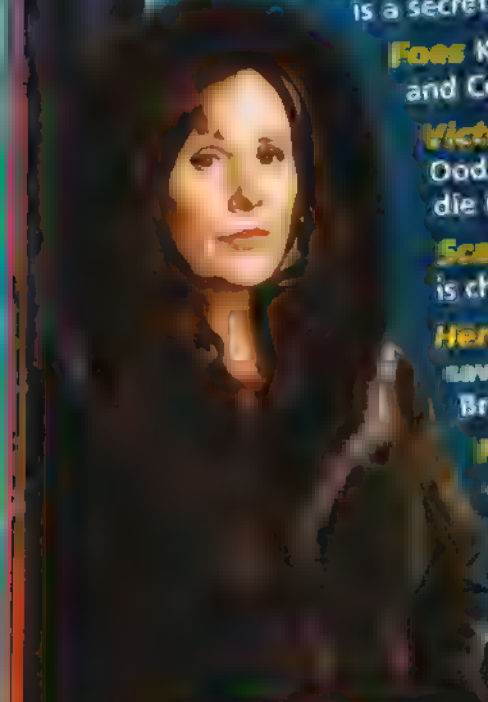

Foes Klineman Halpen and Commander Kess.

Victims Lots of infected Ood and their guards die in a fierce battle.

Scary Bit The Doctor is chased by a giant claw.

Heroic Bit The Doctor saves the Giant Ood Brain from Halpen.

Funny Bit Donna racing back into the TARDIS to fetch a nice, warm coat for the arctic weather!

TOP CARDS

CHARACTER CARDS

SOMETHING KINDA OOD
MONSTER LOW-DOWN
Ood
Thousands
The Ood-Sphere
To free the Giant Ood and to stop being slaves.
Red-Eye Ood use a translator that can give a fatal shock.
$800
"The circle must be broken so that we can sing."
"The Ood are coming home!"
DID YOU KNOW?
The Ood song at the end of the episode translates as "When amongst humans, we should be humane."
RARE
SUPER-RARE
ULTRA-RARE
CLAWS IN THE BANK
MOVING IMAGE

SERIES 4 EPISODE 4

THE SONTARAN STRATAGEM

An old friend calls on the Doctor for help – who finds an even older enemy planning to take over Earth!

EPISODE FACTFILE

Where London, Earth orbit

When 2009

Friends Colonel Mace of UNIT, and, of course, the brilliant Dr Martha Jones.

Foes General Staal, leader of the Tenth Sontaran Fleet, and genius Luke Rattigan.

Victims The Sontarans test ATMOS and 52 people die at the same time all around the world. Jo Nakashima dies after Luke Rattigan asks the Sontarans to take over her car and it's driven into London's River Thames.

Scary Bit When the clone creature rears out of the tank in the ATMOS factory.

Heroic Bit When the Doctor makes the ATMOS sat-nav disobey him.

Funny Bit Donna says goodbye to the Doctor and he thinks she means goodbye forever!

TOP CARDS

CHARACTER CARDS

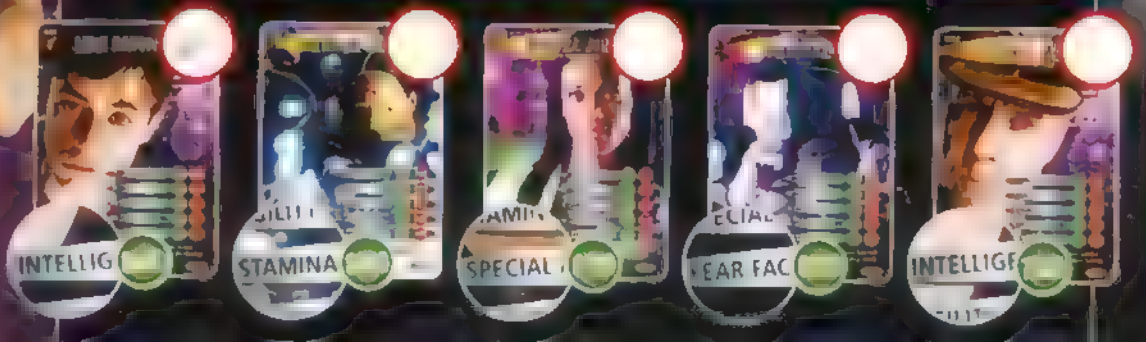

CLEVER CLOGS

Can you work out the answers to these questions using only the letters in

LUKE RATTIGAN

1. What's another word for speaking?
2. What do you call a three-sided shape?
3. This is the name of a young cat.
4. Name a musical instrument with six strings.
5. Male deer have two of these growing out of their heads.

MONSTER LOW-DOWN

Name Sontaran

Number Billions

Home Sontar

Objective To make Earth a breeding planet to help the war with the Rutans.

Tech A warship high above Earth, one-man space pods, teleport, the ATMOS devices, Staal's electrifying swagger stick.

Fear Factor 6700

They say "A proper soldier gives no warnings."

Tim Lumps says "Do you know how many ears there are on planet Earth? Eight hundred million. If you could control them you'd have 800 million weapons..."

DID YOU KNOW?

Lord Kiv from the Ultimate Monster set was played by the same actor who played General Staal.

RARE

ULTRA-RARE

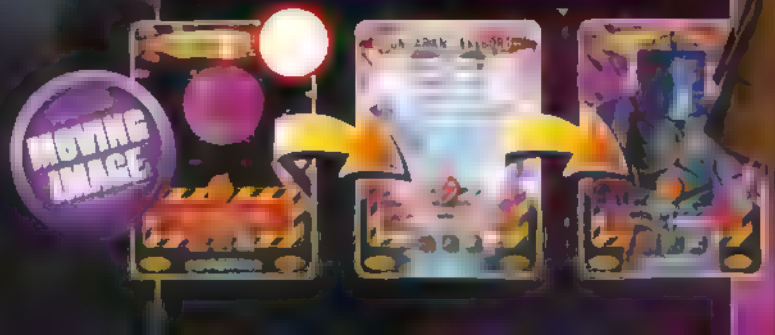

SERIES 4 EPISODE 5

THE POISON SKY

The Sontarans' stratagem is revealed – and they've got help from a sinister spy in UNIT. Can the Doctor save us?

EPISODE FACTFILE

Where London, Earth orbit

When 2009

[redacted] Donna from Jostens, who's killed when the Sontarans attack UNIT. Donna's granddad, Wilf, and the Doctor meet again

Foes Sontarans Staal and Skorr, and a scary clone of Doctor Martha Jones.

Victims In the ATMOS factory battle, lots of UNIT soldiers and Sontarans die. The gas from millions of cans kills many [redacted]

Scary Bit When the Doctor fires the Atmospheric Converter, you're not sure if it will clear the gas!

Heroic Bit Luke, betrayed by the Sontarans, changes places with the Doctor and blows up the warship.

Funny Bit When Donna wallops the Sontaran guarding the TARDIS

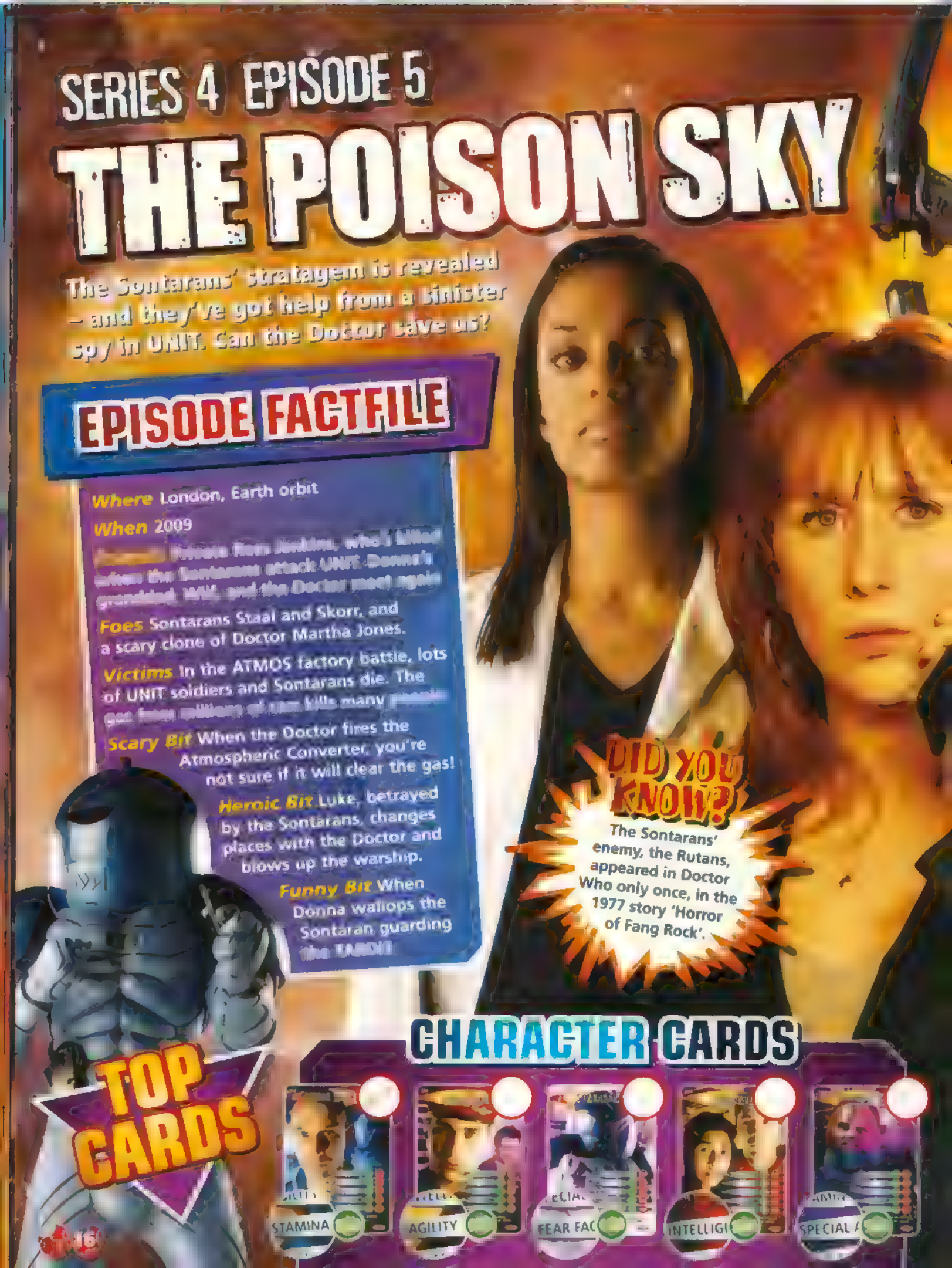

DID YOU KNOW?

The Sontarans' enemy, the Rutans, appeared in Doctor Who only once, in the 1977 story 'Horror of Fang Rock'.

TOP CARDS

CHARACTER CARDS

UNIT CODE RED!

Crack the code so UNIT can't fire the nuclear missiles and ignite the Caesofine Concentrate!

3	A
8	B
4	M
13	N
/	O
5	R
+	S
7	T
32	Y

ANSWER

3 8 5 ★ 32

ANSWER

13 + 7 7 + 5 /

MONSTER LOW-DOWN

Name Martha Jones – clone!

Number One

Home Earth

Objectives To obey the Sontarans, and to stop the firing of [illegible] weapons at the Sontaran ship, which would [illegible]

Info The Martha clone [illegible] into UNIT computers with a USB stick and a PDA!

Fear Factor 4800

She says "Ready and waiting to advance the great Sontaran cause, sir."

The Doctor says "And frankly, you smell. Might as well have worn a t-shirt saying 'clone'!"

BONUS CARDS

RARE CARDS

SERIES 4 EPISODE 6

THE DOCTOR'S DAUGHTER

What's the secret behind the war between the alien Hath and the humans on Messaline?

EPISODE FACTFILE

Where The planet Messaline

When The 61st Century

Friends The Doctor is forced at gunpoint to give a skin sample to a machine and out pops a young soldier, Jenny – his daughter!

Foes Cobb – he wants all Hath dead.

Victims 'Generations' of soldiers were made by the Progenation Machines used by the Hath and the humans. But they had been fighting for only a few days.

Scary Bit When Jenny is shot and killed!

Heroic Bit When Peck the Hath sacrifices himself to save Martha Jones.

Funny Bit When Jenny somersaults through the laser beams the Doctor describes her as "not impossible, just a bit unlikely".

TOP CARDS

CHARACTER CARDS

DID YOU KNOW?
The Hath talk in an odd, gurgling way, but in the original script they had lots of dialogue.
LASER QUEST!
Help the Doctor finish the code sequence to turn off the lasers that have trapped Jenny!
2 3
5
6 4
1
8 7
?
HINT
ALIEN LOW-DOWN
Name The Hath
Number Thousands
Home Unknown origin
Objective To defeat the humans and locate the Source.
Tech Progenation machines
Fear Factor 3500
They say "Gurgle gurgle!"
The Doctor says "You can't win. No one can. You don't even know why you're here."
BONUS CARDS
SUPER-RARE
BONUS CARD
STAMIN

DEVASTATOR COLLECTOR'S

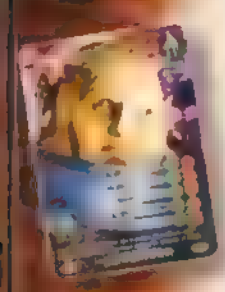

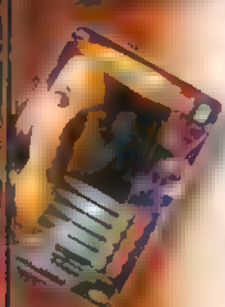

All the cards from the Devastator set are listed here. Tick them off as you collect them.

- 826 Fifth Doctor (Time Crashed)
- 827 Newborn Adipose
- 828 High Priestess
- 829 General Cobb
- 830 Astrid Peth
- 831 Natural Ood
- 832 Agatha Christie
- 833 Matron Cofelia
- 834 Major Domo
- 835 River Song
- 836 Jethro Cane
- 837 General Staal (The Undefeated)
- 838 Footman
- 839 Luke Rattigan
- 840 Natural Ood (Caged)
- 841 Titanic Steward
- 842 Captain Jack (TARDIS Crew)
- 843 Proper Dave (Animated Skeleton)
- [redacted]
- 845 Jenny
- 846 Davenport
- 847 Red-Eye Ood 1
- 848 Val Cane
- 849 Tenth Doctor (with Luggage)
- 850 Pompeii Slaves
- 851 Martha Jones (TARDIS Crew)
- 852 Atmos Worker 1
- 853 Bannakaffalatta
- 854 Penny Carter
- 855 Pyrovile
- 856 Doctor Ryder
- 857 Messaline Soldier 1
- 858 Vespiform
- 859 Professor Hobbes
- 860 Morvin and Foon
- 861 Halo Weapon
- 862 Water Pistol
- 863 Adipose Pendant
- 864 Clone Machine
- 865 River Song's Diary
- 866 Firestone Necklace
- 867 Progenation Machine
- 868 Sontaran War Room
- 869 Subwave Network
- 870 Suit Creature Attack
- 871 Giant Ood Brain
- 872 Captain Hardaker
- 873 Doctor Martha Jones
- 874 Shadow Proclamation
- 875 Gable
- 876 Sister Spurrina
- 877 Rabid Ood (Attacking)
- [redacted]
- 879 Private Ross Jenkins
- [redacted]
- 881 Sontaran Squad
- 882 Lady Eddison
- 883 Tenth Doctor (with Jenny)
- 884 General Sanchez
- 885 Red-Eye Ood 2
- [redacted]
- 887 Dalek Caan (Scarred by Time War)
- 888 Captain Price
- 889 Ood Delta 50 (Dying)
- 890 Donna Noble (TARDIS Crew)
- 891 Sontaran Wrist Device
- 892 Marble Circuit (Activated)
- 893 Halpen's Communicator
- 894 Titanic Teleport Bracelet
- 895 Sonic Boom
- 896 Pyrovile Attack
- 897 River Song's Squareness Gun
- 898 Atmos GPS
- 899 The Source
- 900 Magnifying Glass
- 901 Astrid Peth (Sacrifice)
- 902 Clone
- 903 Caecilius
- 904 The Hostess
- 905 Greeves
- 906 Hath Group
- 907 Sister Spurrina (with Sacrificial Knife)
- 908 Supreme Dalek
- 909 Private Harris
- 910 Duplicate Doctor (TARDIS Crew)
- 911 Adipose Ship
- 912 Shore Leave
- 913 Sontaran Teleport
- 914 Ood Ball Attack
- 915 River Song's Sonic Screwdriver
- 916 Bad Wolf Effect
- 917 Swagger Stick
- 918 Psychic Powers
- 919 Power Drain
- 920 Hath Respirator
- 921 Christopher
- 922 River Song (with Sonic Screwdriver)
- 923 Klineman Halpen
- 924 Martha Jones (Sontaran Clone)
- 925 Ella McAvoy
- 926 Davros (Creator of the Daleks)
- 927 Miss Foster
- 928 Red-Eye Ood Group
- 929 Rose Tyler (Traveller through the Void)
- 930 Messaline Soldier 2
- 931 Albino Servant
- 932 Evelina (Entranced)
- 933 Sontaran 1
- 934 Dee Dee Blasco
- 935 Rabid Ood
- 936 Strackman Lux
- 937 Crucible Dalek 1
- 938 Fortune Teller
- 939 Lady Eddison (in 1886)
- 940 Shadow Proclamation Judoon
- 941 Ood Sales Rep
- 942 River Song (Saved)
- 943 Kess (Attacking)
- 944 Martha Jones (Being Cloned)
- 945 Professor Peach
- 946 Sky Silvestry (Possessed)
- 947 Stallholder
- 948 Enslaved Ood 1

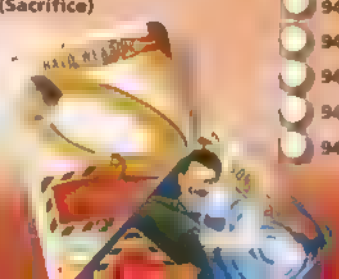

TATOR

TICKCHART

- 949 Donna Noble (Investigator)
- 950 Max Capricorn
- 951 Mount Vesuvius
- 952 Sonic Pen
- 953 Luke Smith
- 954 Security Camera
- 955 Warp Star
- 956 Sontaran Ship
- 957 Vespiform Transformation
- 958 Dalek Crucible
- 959 Tenth Doctor's Hand
- 960 Parthenogenesis Detector
- 961 Foon Van Hoff
- 962 Solana Mercurio
- 963 Joyful Adipose
- 964 Rattigan Academy Students
- 965 Pyrovile Soldier
- 966 Wilfred Mott
- 967 Titanic Passenger
- 968 Ood Sigma
- 969 Miss Chandrakala (In 1886)
- 970 Cline
- 971 Tenth Doctor (TARDIS Crew)
- 972 Sontaran 2
- 973 Charlotte Abigail Lux
- 974 Old Woman
- 975 K-9
- 976 Electro Blast
- 977 Sontaran War Console
- 978 Sky Silvestry
- 979 Donna Noble (Wrong Turn)
- 980 Supreme Dalek (Flanked by Daleks)
- 981 Other Dave
- 982 Shadow Architect
- 983 Sister Thalina
- 984 Heavenly Host Army
- 985 Private Gray
- 986 Enslaved Ood 2
- 987 Penny Carter (Tied Up)
- 988 Quintus
- 989 Reverend Golightly
- 990 Donna McAvoy
- 991 Heavenly Host (Flying Attack)
- 992 Ood Transformation
- 993 Adipose Industries
- 994 Ancient Scroll
- 995 Vespiform Vision
- 996 Atmospheric Converter
- 997 Ood Hind-Brain
- 998 Max Capricorn (Portrait)
- 999 Bad Wolf Warning
- 1000 Davros and Dalek
- 1001 Adipose Group
- 1002 Donna Noble (Prepared for the Cold)
- 1003 Lucius Dextrus
- 1004 Suzette
- 1005 Rose Tyler (TARDIS Crew)
- 1006 Rickston Slade
- 1007 Natural Ood (Singing)
- 1008 Soothsayer
- 1009 Davros (with Dalek Caan)
- 1010 Miss Chandrakala
- 1011 Time Crash
- 1012 SS Titanic
- 1013 Adipose Computer
- 1014 Temple of Sibyl
- 1015 Adipose Pills
- 1016 Detonation Pack
- 1017 Electromagnetic Pulse
- 1018 Osterhagen Key
- 1019 Sontaran Pod
- 1020 Donna Noble (with Time Lord Consciousness)
- 1021 Midshipman Alonso Frame
- [illegible]
- 1023 Martha Jones (Project Indigo)
- 1024 Escaped Adipose
- 1025 Kess (with Whip)
- 1026 Mr Copper
- 1027 Atmos Worker 2
- 1028 The Two Doctors
- 1029 Sibylline Sisterhood
- 1030 Sontaran 3
- 1031 Miss Evangelista
- 1032 Gwen Cooper
- 1033 Enslaved Ood Group
- 1034 Roger Curbishley
- 1035 Mickey Smith (TARDIS Crew)
- 1036 Claude
- 1037 Crucible Dalek 2
- 1038 Proper Dave
- 1039 Pyrovile 3
- 1040 Heavenly Host (Flying)
- 1041 Sylvia Noble
- 1042 Tenth Doctor (with Water Pistol)
- 1043 Claire
- 1044 Commander Skorr (The Bloodbringer)
- 1045 Rickston Slade (Survivor)
- 1046 Matron Cofelia (with Adipose Computer)
- 1047 Doctor Moon
- 1048 Colonel Hugh Curbishley
- 1049 Jackie Tyler (TARDIS Crew)
- 1050 Natural Ood Group
- 1051 Project Indigo
- 1052 Detonator
- 1053 Sontaran Ship (Attack Mode)
- 1054 Davros (Raging)
- 1055 Adipose Escape
- 1056 Vespiform Sting
- 1057 Mechanical Claw
- 1058 Shrine
- 1059 Celery
- 1060 Video Message
- 1061 Pyrovile Group
- 1062 Morvin Van Hoff
- 1063 Robina Redmond
- 1064 Pyrovile (Breathing Fire)
- [illegible]
- 1066 Peck
- 1067 General Staal (Full Uniform)
- 1068 Evelina
- 1069 Heavenly Host (Being Reprogrammed)
- 1070 Sarah Jane Smith (TARDIS Crew)
- 1071 Duplicate Doctor (with Catalyser)
- 1072 Driver Joe
- 1073 Colonel Mace
- 1074 Harriet Jones (Former Prime Minister)
- 1075 Davros (Time War Survivor)

SERIES 4 EPISODE 7

THE UNICORN AND THE WASP

The Doctor and Donna meet Agatha Christie – and a giant, alien shape-changing wasp!

EPISODE FACTFILE

When 1926

Friends Agatha Christie, who helps the Doctor investigate a series of murders at Eddison Hall.

Foes The Vespiform which, in its human guise, is Reverend Golightly.

Victims Professor Peach (in the library, with the lead piping), Miss Chandrakala (in the garden, with a gargoyle), Roger Curbishly (with a knife, in the dining room) – and the Vespiform itself!

CHARACTER CARDS

TOP CARDS

DID YOU KNOW?
David Tennant's father, Sandy McDonald, plays one of Lady Eddison's footmen!
SPOT THE CLUES!
Can you pick out words to do with Agatha Christie's investigation into the mystery of Eddison Hall?
L E N O T S E R I F L R
L E A D P I P I N G I P
D P E E O N C U D E B L
O L W D P N O N F K R Q
C U O D E G K I L S A E
T M N I P N E C O A R D
O V E S P I F O R M Y I
R F E O E T A R D G W N
O F W N R S D N A T H A
D Y L T H G I L O G I Y
M A I D E N W D C X Z C
CYANIDE
DOCTOR
EDDISON
FIRESTONE
GOLIGHTLY
LEAD PIPING
LIBRARY
MAIDEN
PEPPER
PLUM
STING
UNICORN
VESPIFORM
MONSTER LOW-DOWN
RARE
SUPER-RARE
ULTRA-RARE
MOVING IMAGE

SERIES 4 EPISODE 8

SILENCE IN THE LIBRARY

The Doctor visits a massive library – only to find it eerily deserted...

EPISODE FACTFILE

Where: The Library

When: The 51st Century

Friends: The Doctor meets archaeologist River Song, who seems to have known him for a long time – but the Doctor's never met her!

Foes: The Vashta Nerada, creatures born from spores in the wood that made the millions of books in The Library.

Victims: Miss Evangelista and Proper Dave get eaten up.

Scary Bit: When Dave asks for the lights to be turned back on.

Heroic Bit: When the Doctor transmats Donna to the TARDIS – but it goes wrong.

Funny Bit: When River Song calls the Doctor "pretty boy".

DID YOU KNOW?

This story is set in the same century as 'The Girl in the Fireplace', also written by Steven Moffat.

TOP CARDS

CHARACTER CARDS

BOOK BIND
The Doctor has met loads of famous authors – but which of these writers has he yet to encounter?
Charles Dickens
MONSTER LOW-DOWN
Vashta Nerada
Billions
The Library's star system
To feed
8400
"That's not darkness down those tunnels, and this is not a shadow – it's a swarm. A man-eating swarm. The piranhas of the air, the Vashta Nerada..."
RARE CARDS
ULTRA-RARE
MOVING PICTURE

SERIES 4 EPISODE 9

FOREST OF THE DEAD

The Doctor is being hunted by shadow creatures while Donna is trapped in a world of her own...

EPISODE FACTFILE

Where The Library

When The 51st Century

Friends Lee McAvoy, who Donna marries. The Veiled Woman who tells her, "The world is wrong."

Foes The Vashta Nerada

Victims Anita, Other Dave, River Song. River dies so all 4,022 people saved by CAL can return to life.

Scary Bit When the Veiled Woman pulls back her veil we see it's Miss Evangelista – but her face is all wrong!

Heroic Bit When the Doctor realises that Anita has been killed too, and then threatens the Vashta Nerada!

Funny Bit When Donna is told that the body she thinks is hers isn't real, Donna says, "But I've been dieting!"

TOP CARDS

CHARACTER CARDS

AMAZING CAL

Can you find your way through the library to the central computer core – without running into any suit creatures?

MONSTER LOW-DOWN

Monster Suit Creature

Number Two

Home The Library

Objective To attack the Doctor and Strackman Lux's expedition.

Back The Vashta Nerada learn to take control of the suits worn by Strackman Lux's expedition.

First Appearance 8400

They say "These are our forests. We are not kind."

The Doctor says "You just killed someone I like. That's not a safe place to stand."

DID YOU KNOW?

Director Euros Lyn was scared of bath taps when he was young. He's now scared of the dark!

BONUS CARDS

RARE

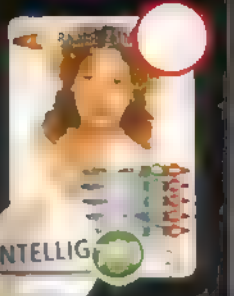

FACE THE VASHTA NERADA!

It's the 51st Century and the Doctor has received an urgent message to go to the biggest library in the Universe – but what perils await him there?

INSTRUCTIONS

1. Answer all the [illegible] questions.
2. Find your [illegible] and start at the [illegible].
3. Follow the [illegible] to the next [illegible].
4. Repeat [illegible] until you reach the [illegible].

START

Welcome to The Library!

Look at your first power symbol to see where you go first.

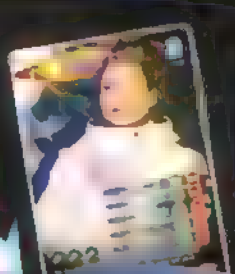

The Psychic Paper gives the Doctor an odd message.

Is your intelligence over 4000?

The library is one size of a planet, but it's empty. Where is everyone?

Is your card number above 550?

A statue with a real face warns that The Library has been breached.

Is your card number above 550?

The Doctor finds a spacesuit, but what's causing it?

Is your red Fear Factor higher than your green?

Disclosure! Lee's expedition arrives, but Miss Evangelista dies!

Is your red Fear Factor score over 5000?

You meet Professor River Song who knows a lot about the Doctor.

Is your card Common or Rare?

The Agbrit are going out – their Fear Factor is less than 5000 points!

You race for the exit as Vashta Nerada eat everyone in their path!

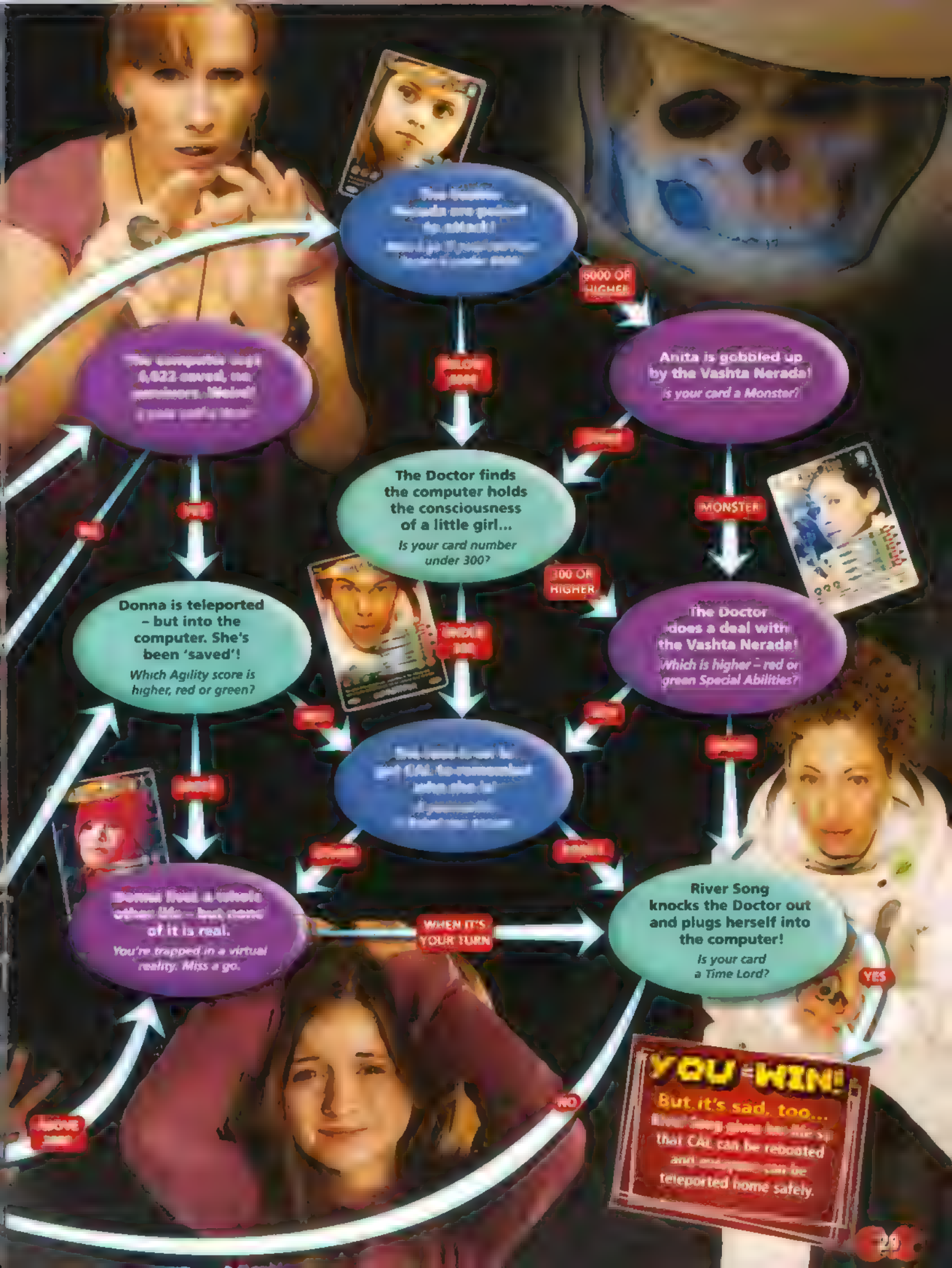
6000 OR HIGHER
Anita is gobbled up by the Vashta Nerada!
Is your card a Monster?
MONSTER
The Doctor finds the computer holds the consciousness of a little girl...
Is your card number under 300?
300 OR HIGHER
Donna is teleported – but into the computer. She's been 'saved'!
Which Agility score is higher, red or green?
The Doctor does a deal with the Vashta Nerada!
Which is higher – red or green Special Abilities?
Donna lives a whole other life – but none of it is real.
You're trapped in a virtual reality. Miss a go.
WHEN IT'S YOUR TURN
River Song knocks the Doctor out and plugs herself into the computer!
Is your card a Time Lord?
YES
YOU WIN!
But it's sad, too...
that CAL can be rebooted
teleported home safely.
NO

SERIES 4 EPISODE 10

MIDNIGHT

A trip across a mysterious planet is packed with terror for the Doctor and the passengers of the Crusader 50...

EPISODE FACTFILE

Where Near the Winter Witch Canyon, on the planet Midnight

When Unknown

Friends The Doctor doesn't find any friends on this trip...

Foes Whatever it is that possesses Sky Silvestry.

Victims Joe and Claude die when the driver's cabin is ripped away. Sky is possessed, and the Hostess dies, too.

Scary Bit When something starts knocking on the bus – from the outside...

Heroic Bit The hostess realises the danger and sacrifices herself to save the Doctor.

Funny Bit The Doctor sabotages the entertainment [illegible] on the bus.

DID YOU KNOW?

David Troughton, who plays Professor Hobbes, is the son of Patrick Troughton, who played the Second Doctor.

TOP CARDS

CHARACTER CARDS

LOST ON MIDNIGHT

Can you complete the grid, listing the passengers and crew of the Crusader 50?

BIFF
CLAUDE
DEE DEE
DOCTOR
HOBBES
HOSTESS
JETHRO
JOE
SKY
VAL

MONSTER LOW-DOWN

Name Unknown
Number One
Home Midnight
Objective To drain the Doctor of his essence and to escape the planet Midnight.
Tech None
Fear Factor 8100
It says "The starlight waits"
The Doctor says "The starlight waits"

SERIES 4 EPISODE 11

TURN LEFT

Donna is forced to live her life as if she'd never met the Doctor – with dire consequences for the entire Universe!

EPISODE FACTFILE

Where The planet Shan Shen and Earth

When 2007-2009

Synopsis Donna, in a parallel timeline, meets Rose Tyler, who convinces her that to save the Universe, she must sacrifice her life.

Foes The Fortune Teller and the Family, part of the Trickster's Brigade.

Victims Millions of people in London are killed when the Titanic crashes into the city. Sixty million Americans are transmatted into Adipose.

Key Bit When Donna sees the dead body of the Doctor – who, in this timeline, she has never met – after he defeats the Racnoss Empress.

Turning Bit When Donna travels back to change history.

Funny Bit Donna being cast with the Calmaccio family.

CHARACTER CARDS

TOP CARDS

WOLF
A NOBLE CAUSE
Rose has left a secret note for Donna. But can you work out when she wants to meet?
Hi Donna,
MEET ME AT UNIT HQ FOUR DAYS BEFORE ONE WEEK AFTER TWO DAYS AFTER TOMORROW!
Love Rose (TUESDAY)
MONSTER LOW-DOWN
The Beetle, one of the Trickster's Brigade
One
Shan Shen
To feed on the energy from creating a divergent timeline.
None
6600
"What are you? What will you be?"
"Most times the universe just compensates around it. But with you – great big parallel world!"
DID YOU KNOW?
Chipo Chung, who plays the Fortune Teller, also played Chantho in the episode 'Utopia'.
BONUS
ULTRA-RARE
MOVING MICE

SERIES 4 EPISODE 12

THE STOLEN EARTH

Where's Earth gone? The Doctor and Donna head to the Shadow Proclamation to find out what's up!

EPISODE FACTFILE

Where Earth, The Shadow Proclamation

When 2009

Friends Everyone's here! Donna, Martha, Rose, Captain Jack, Sarah Jane, Harriet Jones, Mickey and even Jackie!

Foes The Dalek, including Dalek Caan, the Supreme Dalek and the Daleks' evil and [illegible] emperor, Davros!

[illegible]

[illegible] when the Dalek armada attacks planet Earth!

Heroic Bit Harriet Jones gives her life to try to contact the Doctor.

Funny Bit When Wilf, Donna's granddad, tries to blind the Dalek with a paint-gun.

DID YOU KNOW?

The Shadow Proclamation was first mentioned in 'Rose' the first episode of series one all the way back in 2005!

CHARACTER CARDS

TOP CARDS

DAVROS DILEMMA

There's a fake Davros on board the Dalek Crucible! But it's a rubbish fake! Can you find the eight things the dodgy double has got wrong?

MONSTER LOW-DOWN

Name Davros

Number One

Home Skaro

Objective To use his own flesh to clone a new empire of Daleks and activate the Reality Bomb to wipe out everything

Tech His life-support [illegible]

Fear Factor 9300

He says "I have my children, Doctor. What do you have, now?"

The Doctor says "But you were destroyed in the very first year of the Time War!"

BONUS CARDS

SERIES 4 EPISODE 13

JOURNEY'S END

The Daleks plan to destroy everything in the Universe – and there's only one person who can stop them...

EPISODE FACTFILE

Where Earth

When 2009

Friends Everyone is on board the TARDIS, Donna, Martha, Rose, Captain Jack, Sarah Jane, Mickey, and Jackie. Plus there's a brand-new friend – a duplicate of the Doctor!

Foes The Dalek Empire, led by the Supreme Dalek.

Victims The people that are experimented upon.

Scary Bit When Davros shoots Donna – but then she becomes at least as smart as the Doctor!

Heroic Bit When Dalek Caan reveals he was behind it all.

Funny Bit When Donna sends the Daleks spinning.

DID YOU KNOW?

Daleks also invade Earth in the 1964 story 'The Dalek Invasion of Earth' and the 1972 tale 'Day of the Daleks'.

TOP CARDS

CHARACTER CARDS

MONSTER MASH!

Are there more doubles of the Doctor or Davros in this confusing pile-up?

MONSTER LOW-DOWN

Name Supreme Dalek

Number One

Home Skaro

Objective To destroy all non-Dalek life.

Tech Reality Bomb

Fear Factor 8200

He says "You will all be exterminated!"

The Doctor says "The Dalek Empire's big enough to slaughter the cosmos."

RARE CARDS

BUMPY!

NEW
DEVASTATOR CARDS ON SALE NOW!
NEW!
BRAND NEW DESIGNS FROM SERIES 4!
DOCTOR WHO
BATTLES IN TIME
DEVASTATOR
£1.50 PER PACK
DEVASTATOR
COLLECTABLE TRADING CA
DON'T FORGET!
You can still buy packs of Invader and Ultimate Monsters cards!
See www.battlesintime.com for details.

PUZZLE ANSWERS

STARDUST MEMORIES p5
1. Titanic, 2. Host, 3. Christmas, 4. Capricorn, 5. TARDIS, 6. Deck. Answer: ASTRID

SIGNAL ERROR p7
Signal C leads to Stacey.

FLAMIN' NORA p9
The missing person is Donna Noble.

SOMETHING KINDA OOD p13
Agatha Christie, Jenny and Captain Jack are being turned into Ood!

CLEVER CLOGS p15
1. Talking
2. Triangle
3. Kitten
4. Guitar
5. Antler

UNIT CODE RED p17
Abort Mission

LASER QUEST p19
The missing number is 6

SPOT THE CLUES p23

BOOK BIND p25
The odd one out is 'The Da Vinci Code' by Dan Brown – the Doctor has met all the other writers.

AMAZING CAL p27

LOST ON MIDNIGHT p31

A NOBLE CAUSE p33
Monday

DAVROS DILEMMA p35

MONSTER MASH p37
There are four of each!

DEVASTATOR
SPECIAL
WWW.BATTLESINTIME.COM